

SECTION ON AB

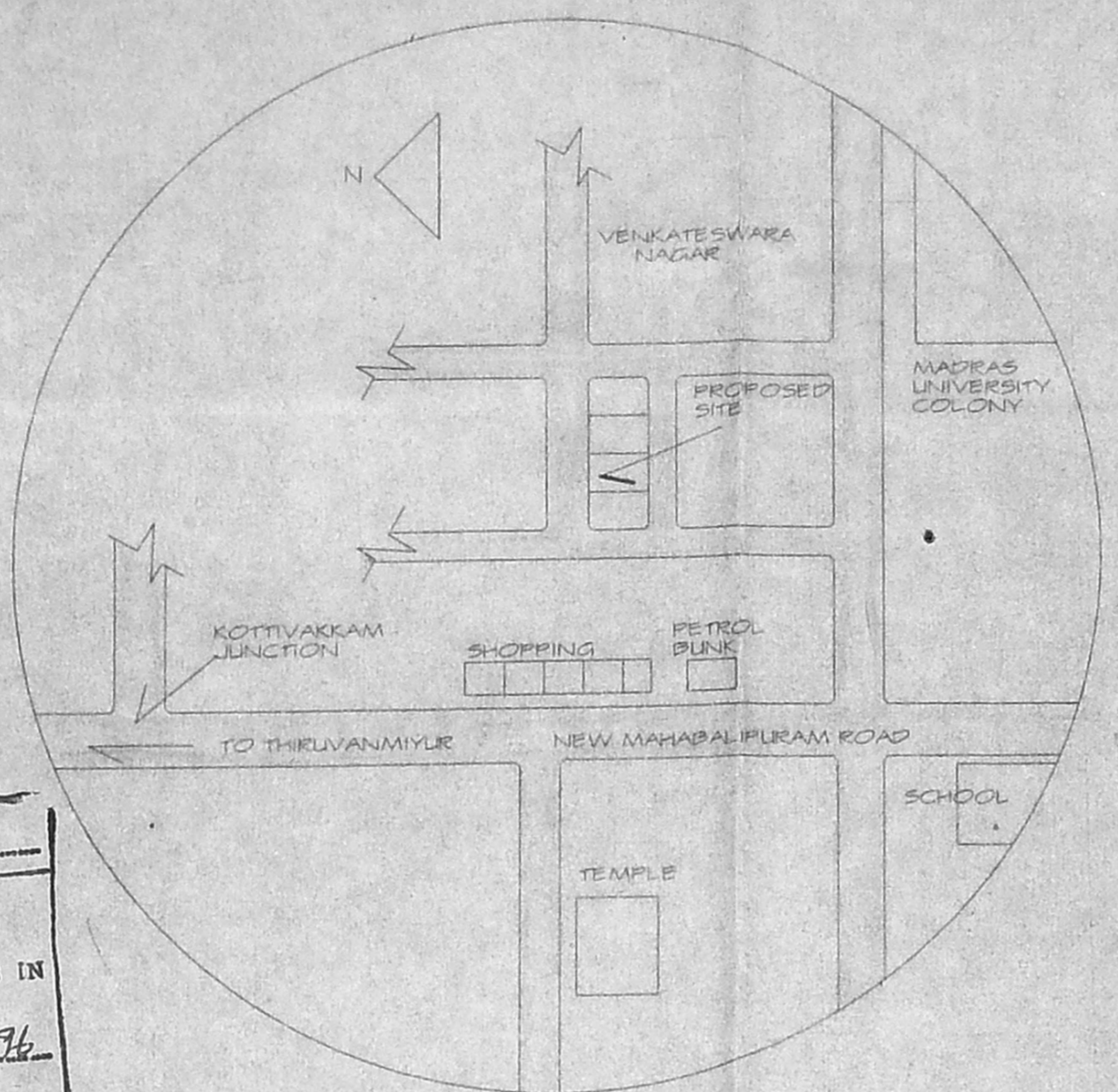

LOCATION PLAN

A/20475/361/96  
 Planning Permit No.  
**APPROVED**  
 SUBJECT TO THE CONDITIONS IN  
 THIS OFFICE LETTER.  
 No. A2/13943/96 Date: 8-76  
 FOR MEMBER SECRETARY  
 MADRAS METROPOLITAN  
 DEVELOPMENT AUTHORITY  
 MADRAS - 600 008.

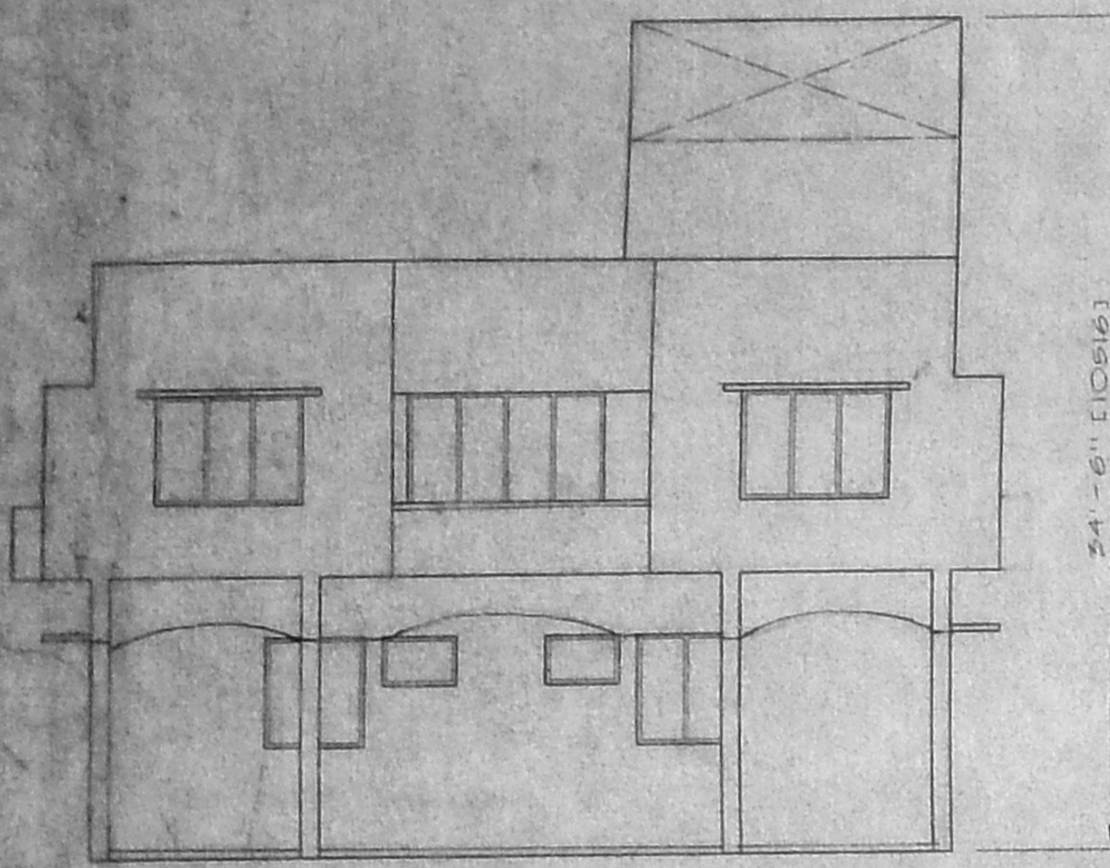

ELEVATION

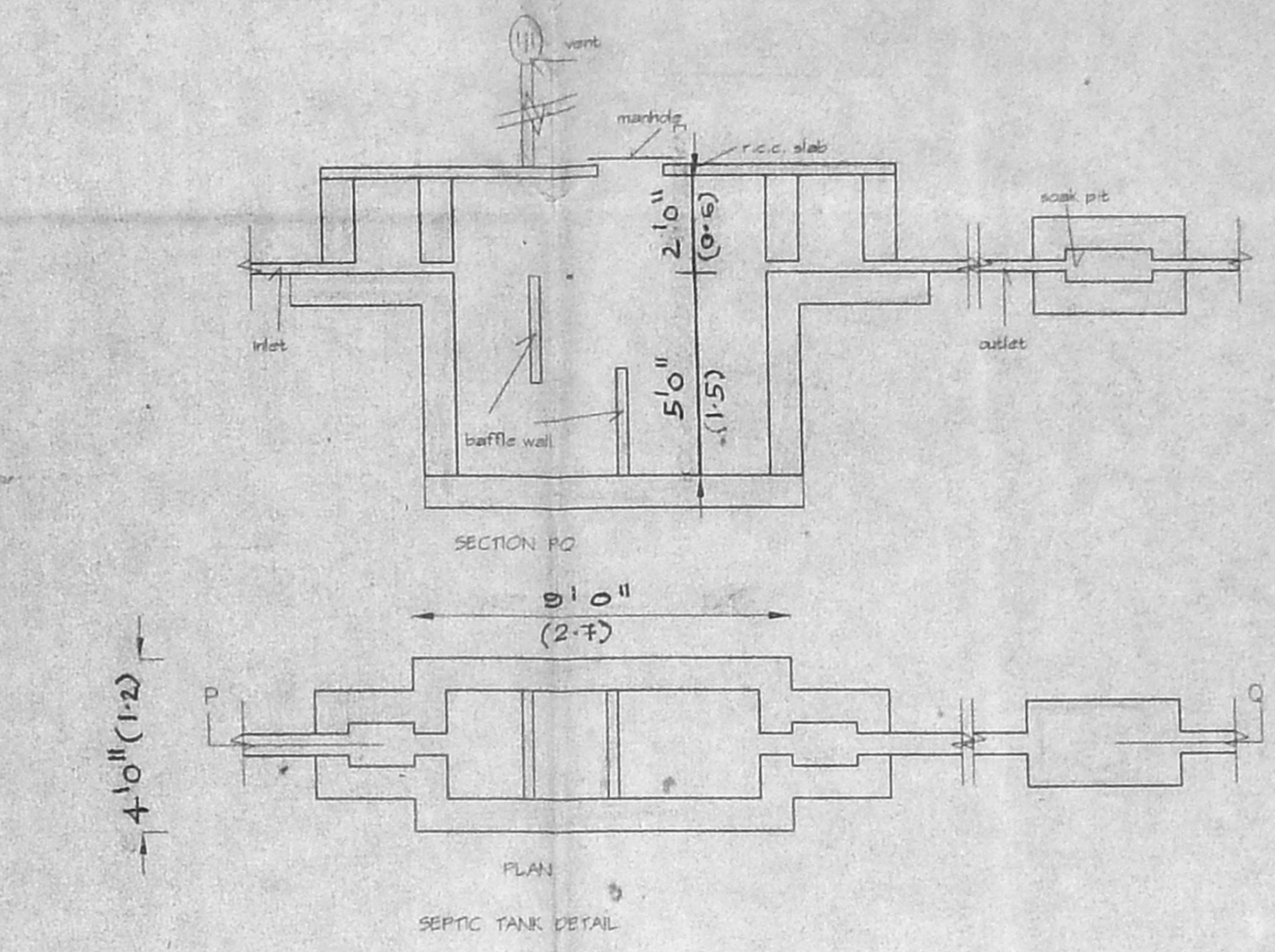
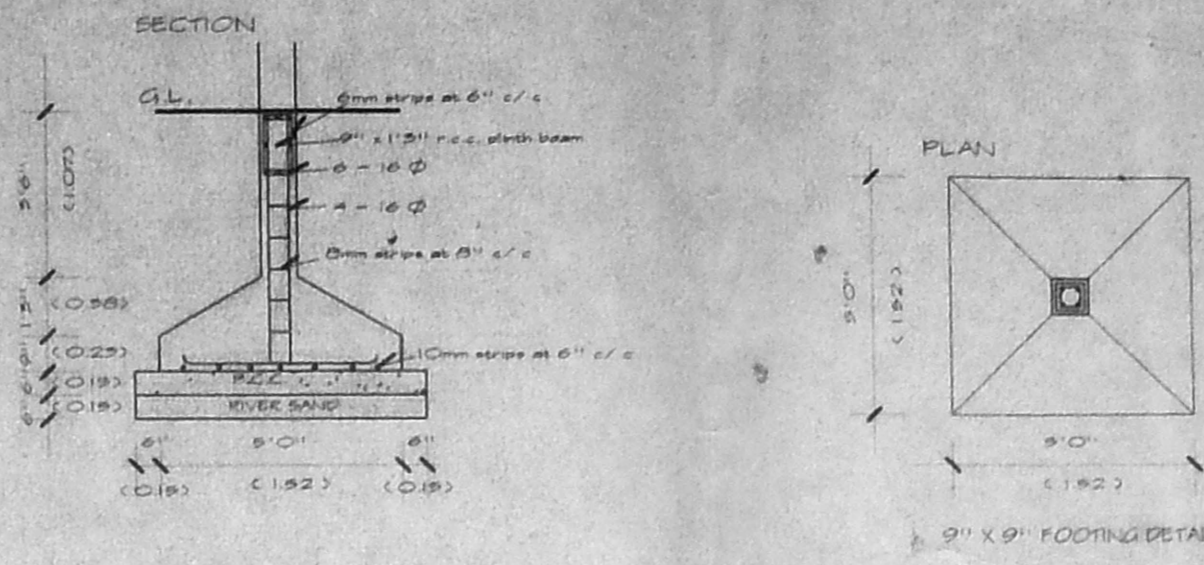

SEPTIC TANK DETAIL

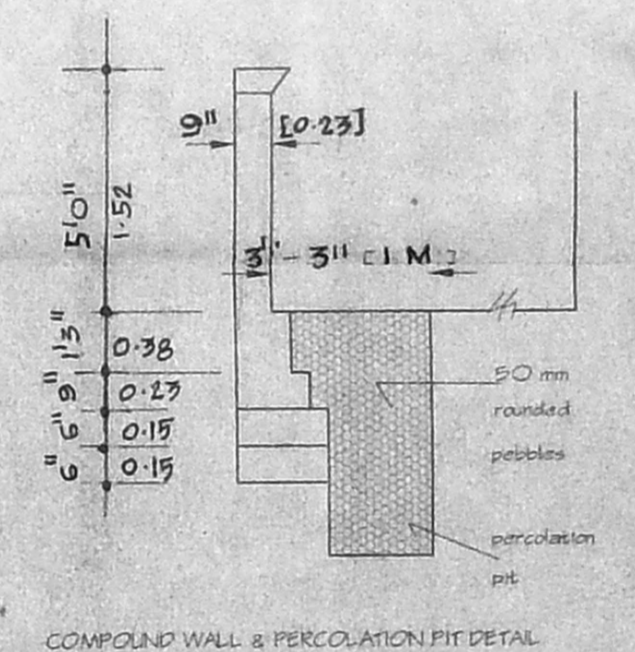

COMPOUND WALL & PERCOLATION PIT DETAIL

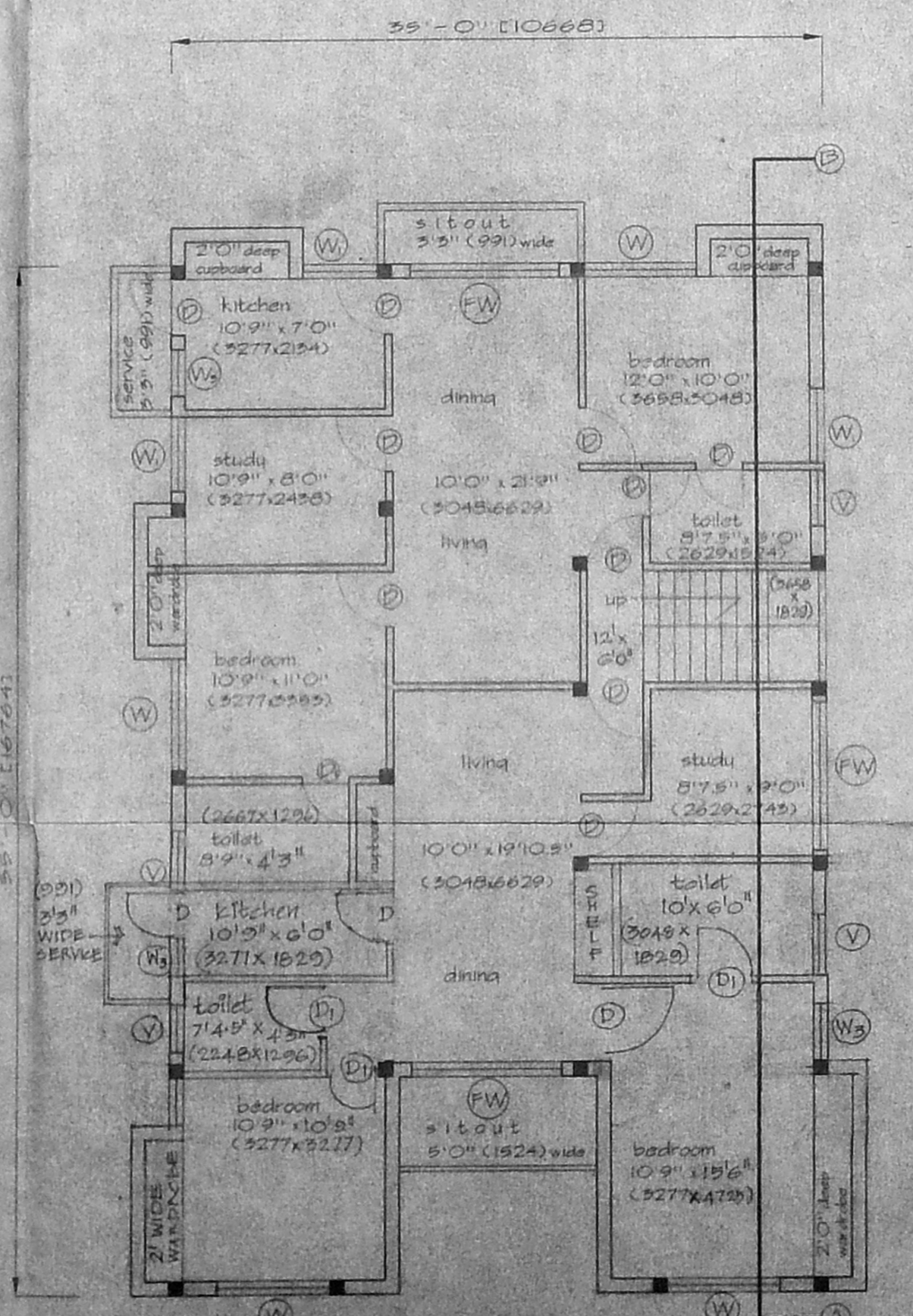
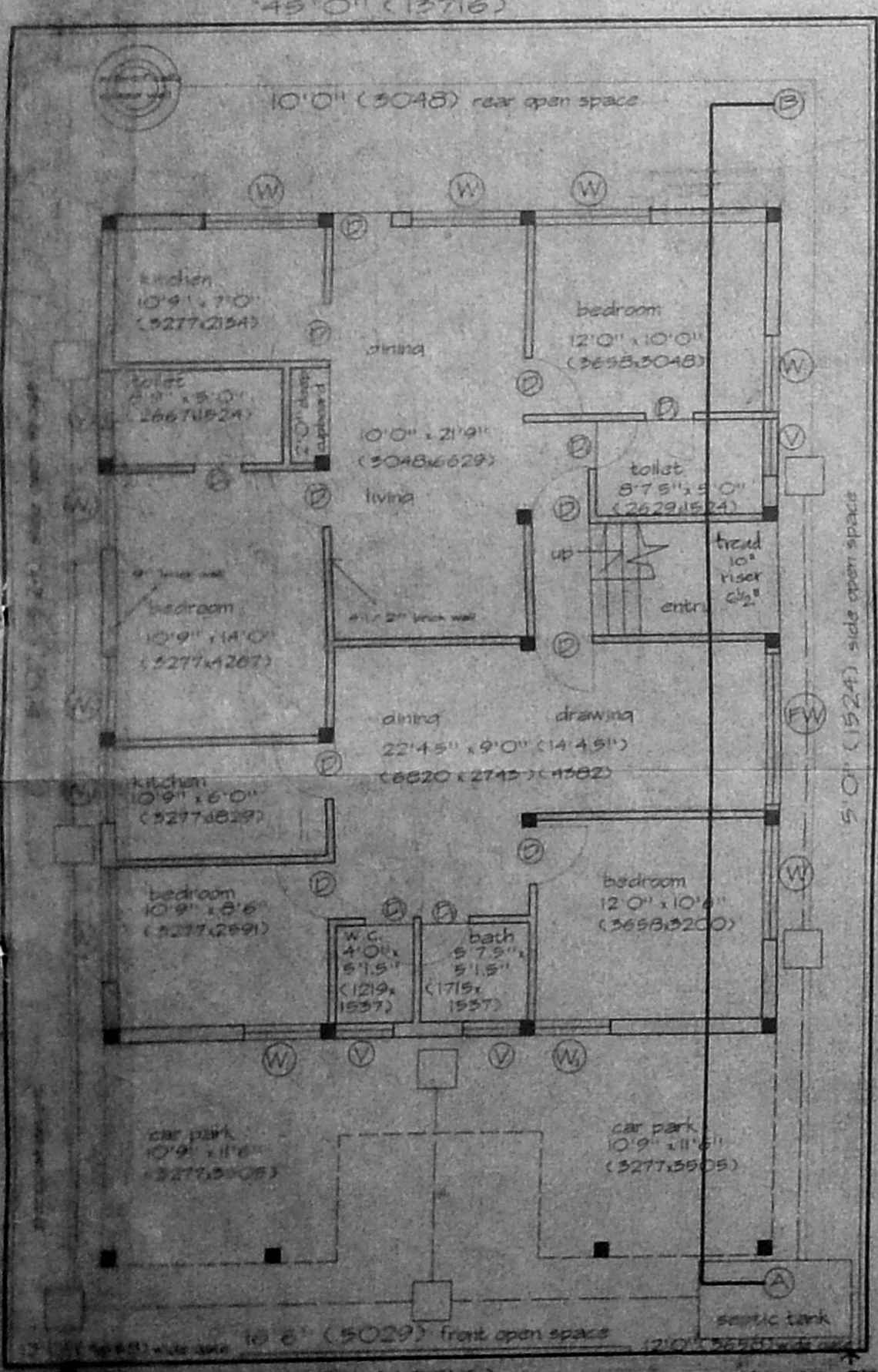

FIRST FLOOR PLAN

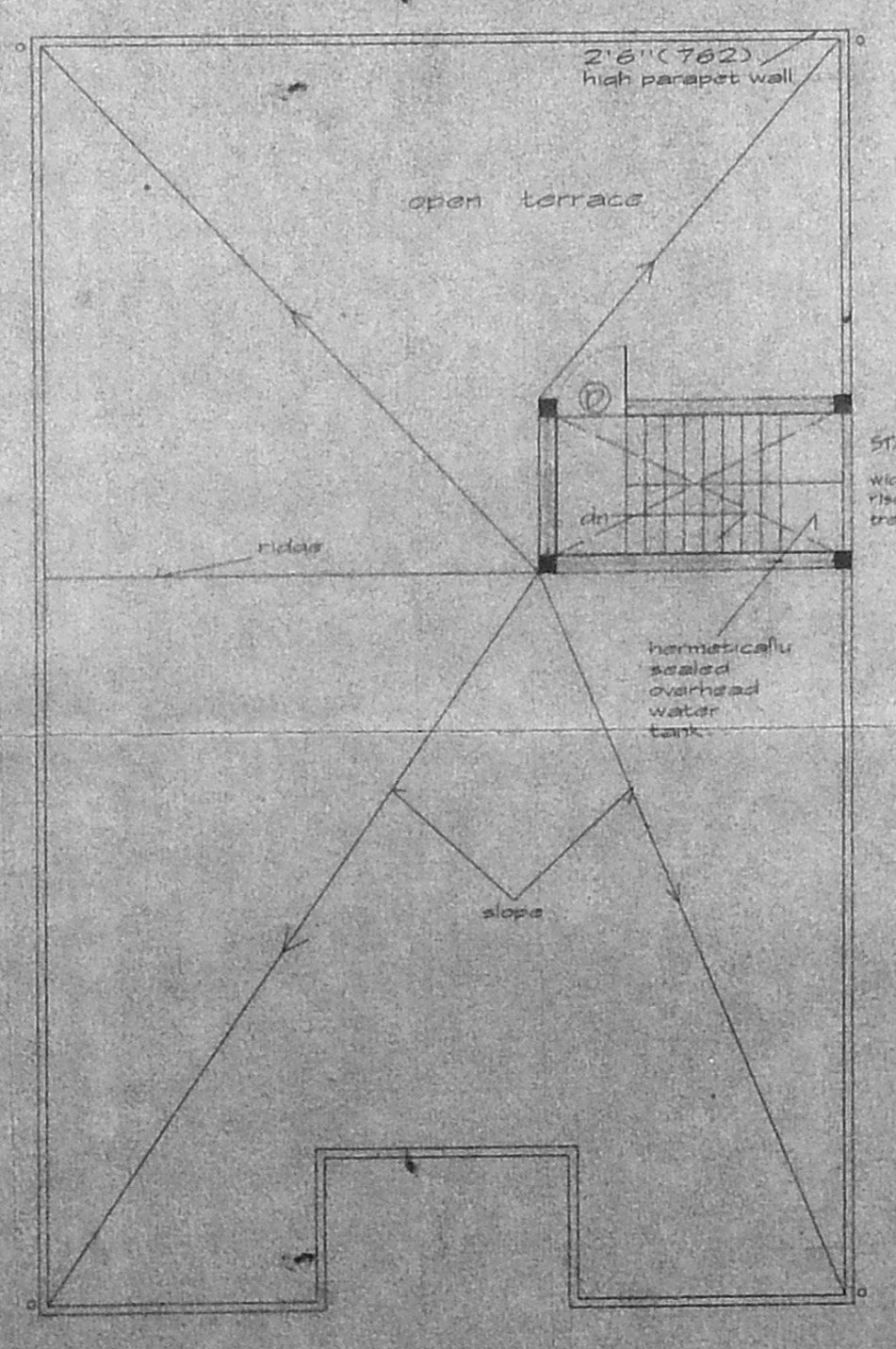

TERRACE PLAN

PROPOSED RESIDENCE AT  
 PLOT # 16  
 of LPDM / DT & CP NO. 3/1975 VENKATESWARA NAGAR LA. U.T.  
 of 141, KOTIVAKKAM VILLAGE  
 OLD S.NO. 233/3, NEW S.NO. 233/3A/1A/1F  
 for MRSELAKSHMI

SCHEDULE OF JOINTRY

DOORS:  
 D<sub>1</sub> - 3'0" x 7'0" (914 x 2154)  
 D<sub>2</sub> - 2'4" x 7'0" (762 x 2154)

FRENCH WINDOWS:  
 FW - 8'0" x 7'0" (2458 x 2154)

WINDOWS:  
 W<sub>1</sub> - 6'0" x 4'6" (1829 x 1372)  
 W<sub>2</sub> - 4'0" x 4'6" (1219 x 1372)  
 W<sub>3</sub> - 2'4" x 4'6" (762 x 1372)

VENTILATORS:  
 V - 3'0" x 2'0" (914 x 610)

SPECIFICATIONS

1. Foundation: Column Foundation
2. Super Structure: 9" brickwork for external wall and 4" 2" for internal wall
3. Plastering: With C.M. 1:4
4. Flooring: With Mosaic tiles
5. Painting: Walls with cement paint

SCALE: 1" = 8'0" (1:100)

NOTE: All dimensions given in brackets are in metric

LEGEND



AREA STATEMENT

|                   |                               |
|-------------------|-------------------------------|
| Plot # 16         | 3150 sqft (292.75 sqm)        |
| Built-up area:    |                               |
| ground floor      | 1822 sqft (172.45 sqm)        |
| first floor       | 1896 sqft (172.49 sqm)        |
| total             | 3578 sqft (319.94 sqm)        |
| Plot coverage:    | 48.3%                         |
| F.S.I.            | 1.07 (permissible F.S.I. 1.5) |
| covered car park: | 280 sqft (26.02 sqm)          |

OWNER'S SIGNATURE

J. Lakshmi

LICENSED SURVEYOR

PADMINI S. SUNDAR, B. Arch.  
 LICENSED SURVEYOR  
 CLASS - I  
 CORPORATION OF MADRAS,  
 R.A. 164

ARCHITECT & INTERIOR DESIGNER

PADMINI S. SUNDAR  
 46 - B, Gramanaik Road, Madras - 600 028